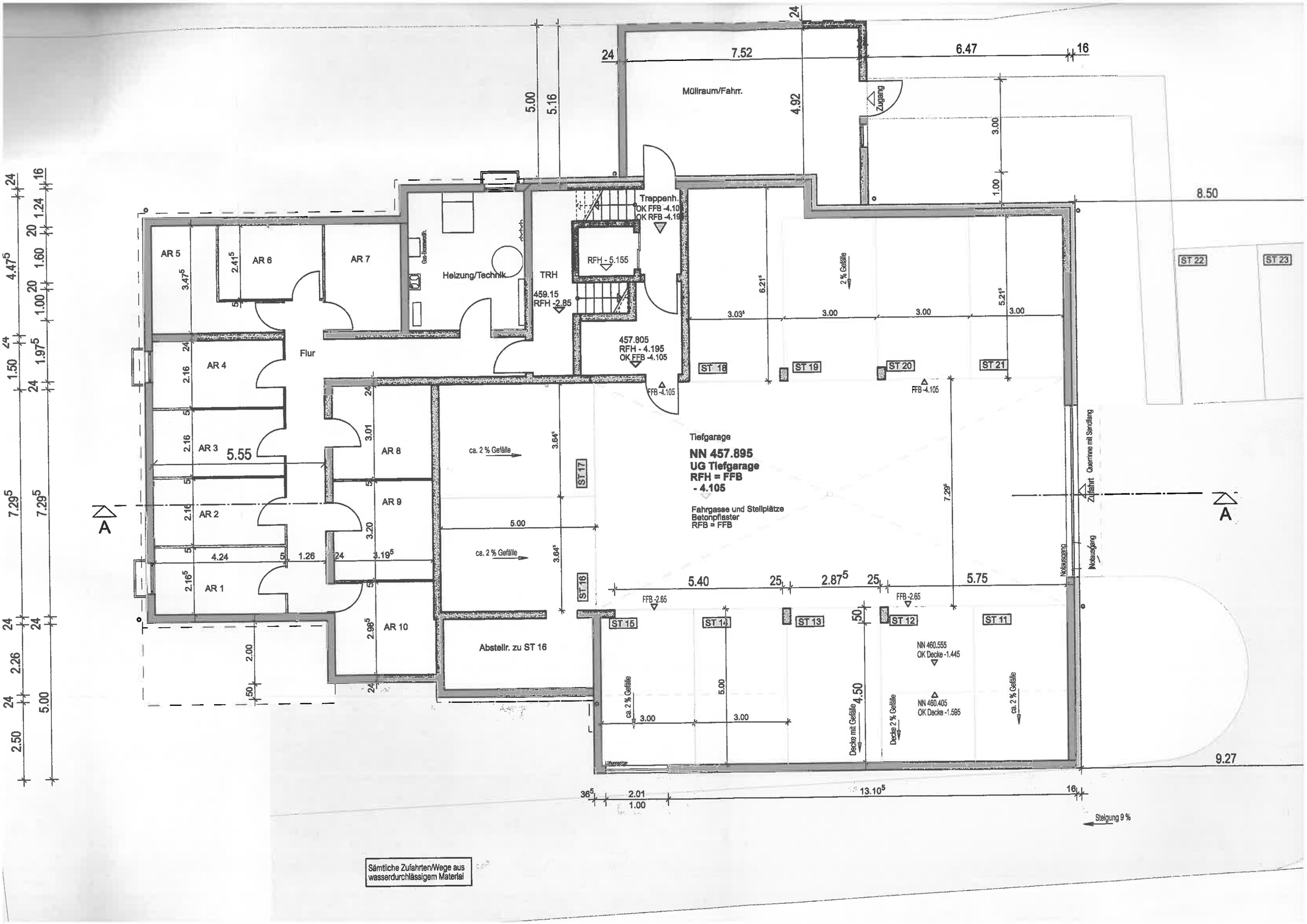

Sämtliche Zufahrten/Wege aus wasserdurchlässigem Material