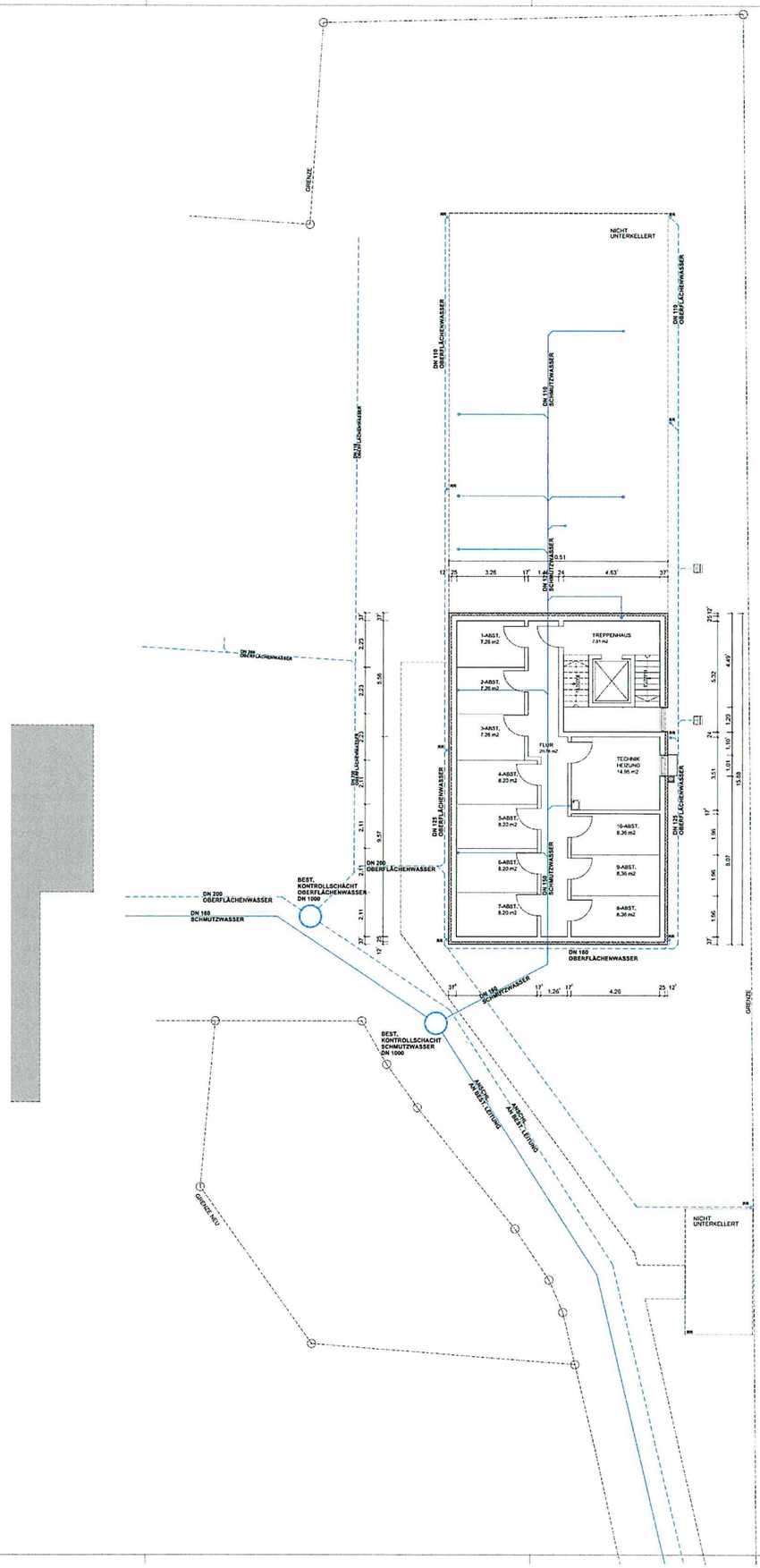

ENTWÄSSERUNG

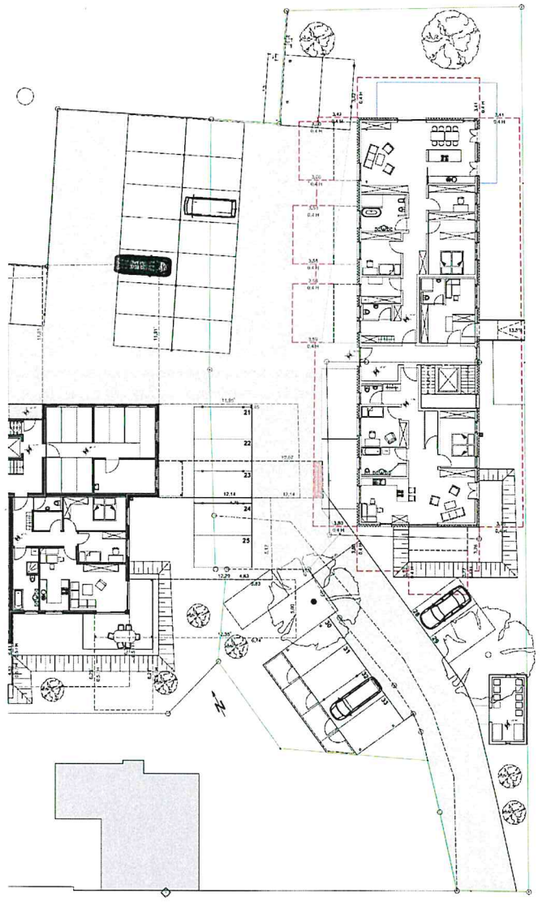

ABSTANDSFLÄCHEN
M. 1 : 200

[redacted]