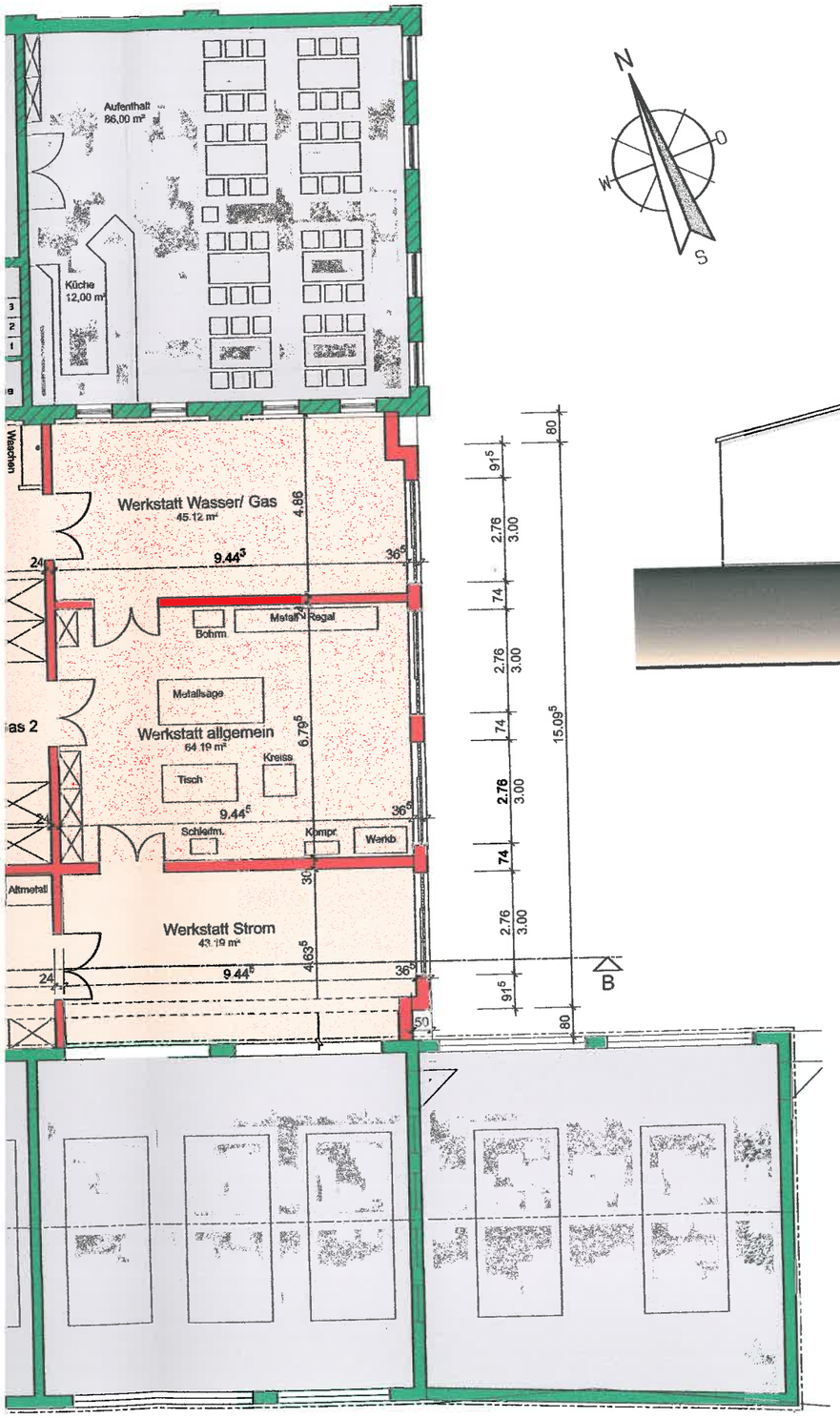

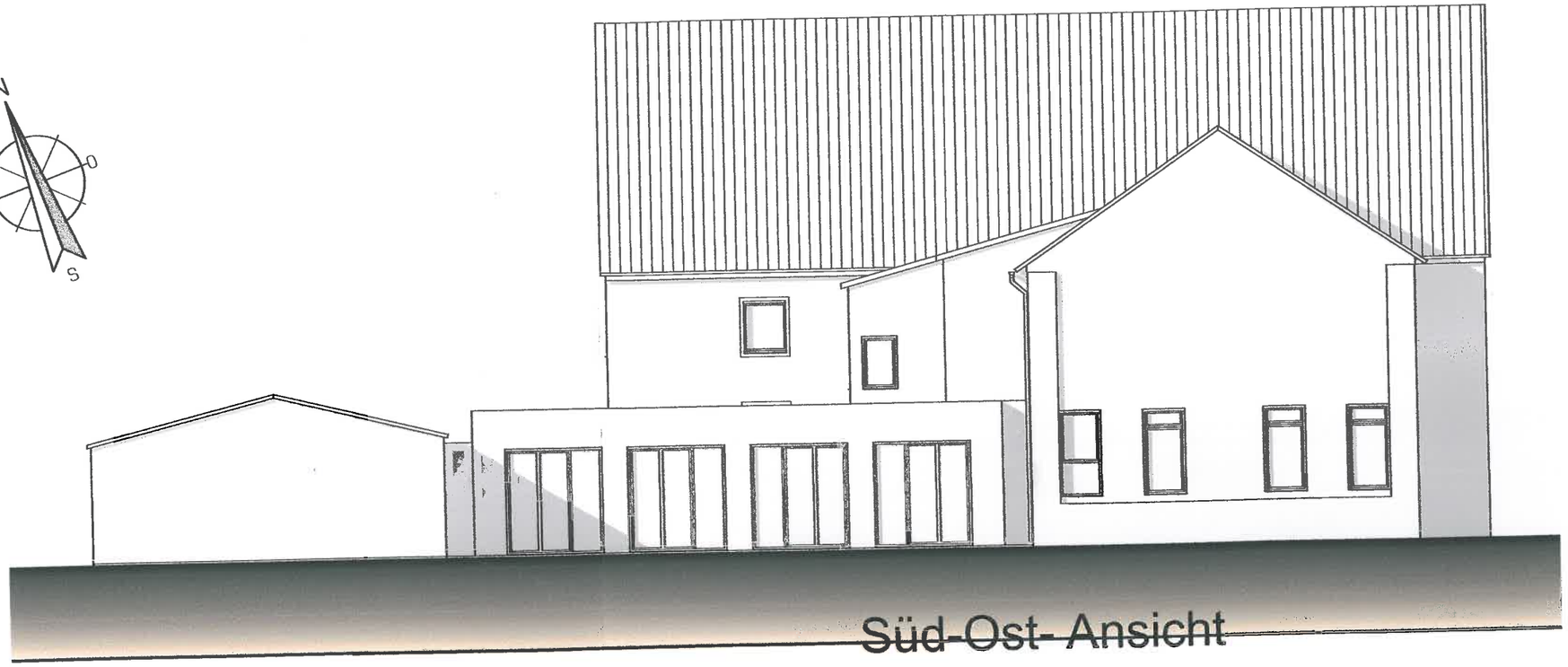

Süd-Ost- Ansicht

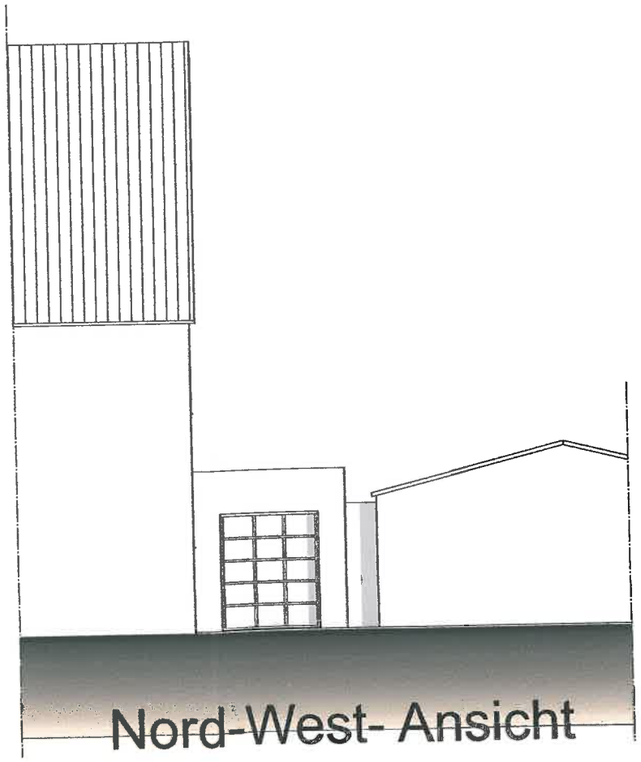

Nord-West- Ansicht

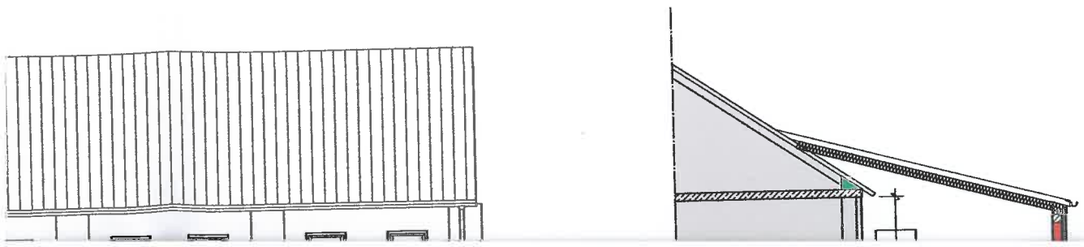

Baueingabe

Bauvorhaben:
Betriebserweiterung Stadtwerke Dinkelsbühl

Bauherr:
STROM-GAS-WASSER-WÄRME-BÄDER ÖPNV
Rudolf-Schmidt-Straße 7
91550 Dinkelsbühl

Bauort:
Rudolf-Schmidt-Straße 7 Gemarkung Dinkelsbühl
Gemeinde: 91550 Dinkelsbühl

Nachbarn:
Fl.Nr. ....:
Fl.Nr. ... :

Planinhalt:
Grundriss, Schnitte Ansichten M. 1:100